ProbeChem®
Expedite Your Scientific Research

Certificate of Analysis

WWW.PROBECHEM.COM

Global Supplier of Chemical Probes, Inhibitors & Agonists.

Product Name : ISA-2011B
Cat. No. : PC-45095
CAS No. : 1395347-24-6
Batch No. : PC-4509501
Chemical Name : 5H-1,3-Dioxolo[4,5-g]pyrazino[1,2-b]isoquinoline-7,10-dione, 5-(5-chloro-1H-indol-3-yl)-8,9,10a,11-tetrahydro-9-methyl-, (5S,10aS)

PHYSICAL AND CHEMICAL PROPERTIES

Molecular Weight : 423.849
Molecular Formula : $C_{22}H_{18}ClN_3O_4$
Storage :

Powder	-20°C	3 years
	4°C	2 years
In solvent	-80°C	6 months
	-20°C	1 month

Chemical Structure :

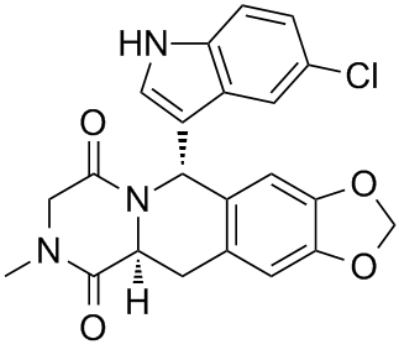

ANALYTICAL DATA

Appearance : Solid powder
^{1}H NMR Spectrum : Consistent with
HPLC : Consistent with
NP : Consistent with
Purity (HPLC) : >98%
Conclusion : The product has been tested and complies with the given specifications.

Caution: Product has not been fully validated for medical applications. Lab Use Only!

E-mail: tech@probechem.com